

Violin II

Sinfonia no 12

en Sol Mayor
K.110

Wolfgang Amadeus Mozart
Transcrip. Gory
ingo@gory.jazztel.es

Allegro

I. 

f

tr.

tr.

1

p

2

f

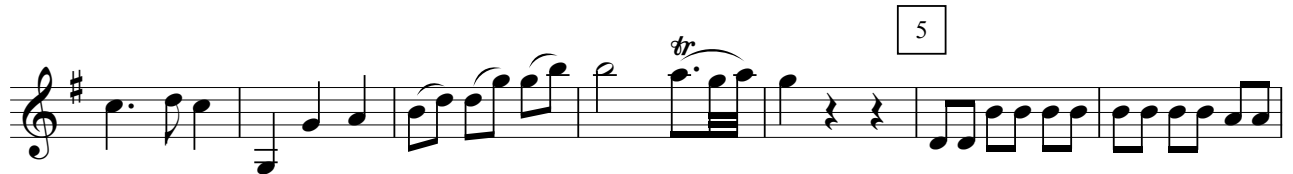
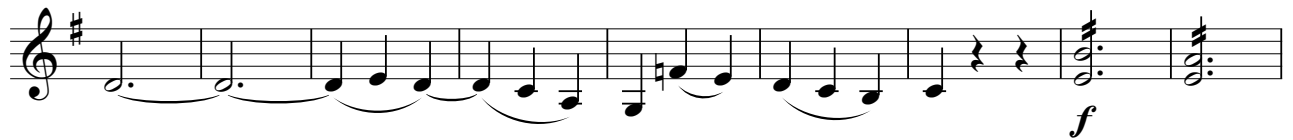
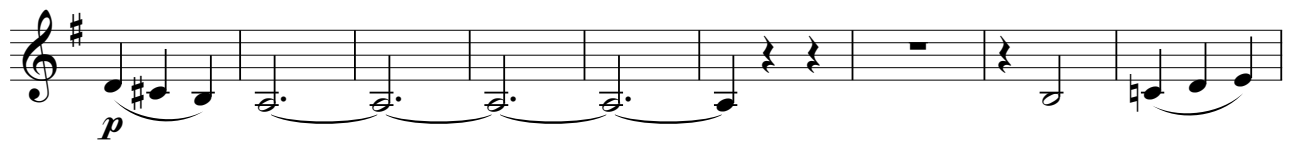

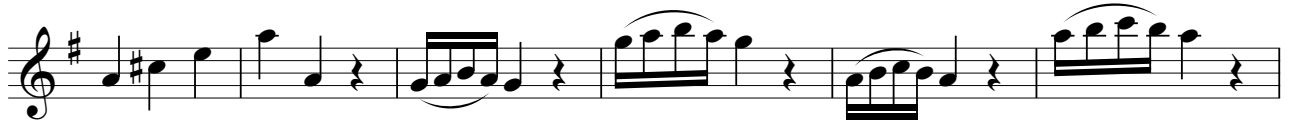

(Andante)

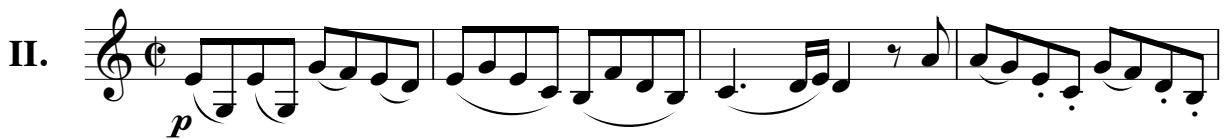

MENUETTO

III.
f

Allegro

1

2

p

f

3

p

f

4

