Sold to Mr Benjamin Denne by J. W Pepper & Son, Inc.

WALTZ No. 2

from Suite for Variety Stage Orchestra

Percussion 2

Timpani, Cr. Cym., Bass Drum

Dmitri Shostakovich

Arr. by Paul Lavender

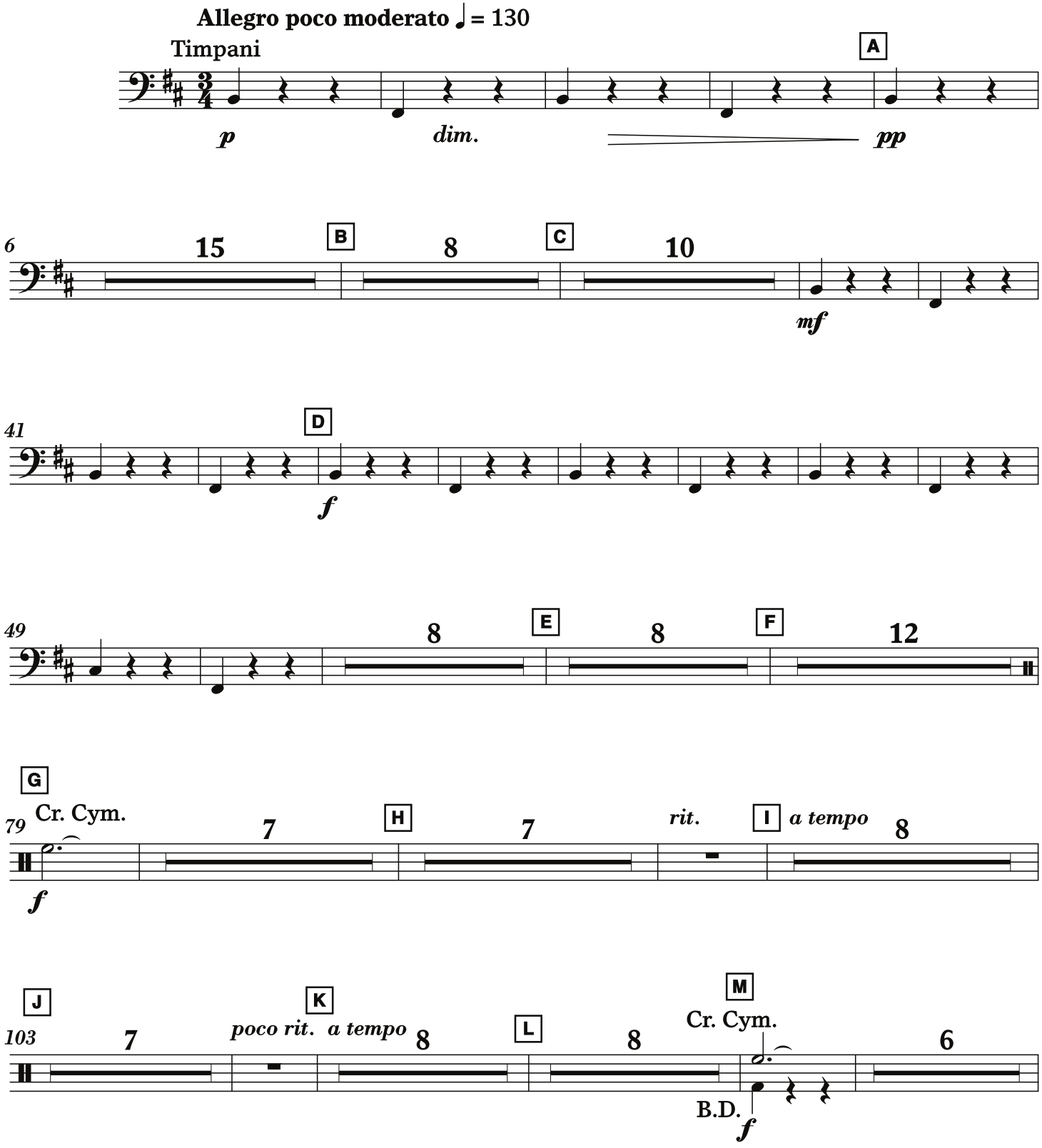

© 1956 G. Schirmer, Inc. (ASCAP)
This arrangement © 2010 G. Schirmer, Inc. (ASCAP)
International Copyright Secured. Rights Reserved.
Warning: Unauthorized reproduction of this publication is prohibited by Federal Law and subject to criminal prosecution.

Sold to Mr Benjamin Denne by J. W Pepper & Son, Inc.

134 N

8

rit.

molto rit. O

Timpani

mf *mp*

148 P

p

156 Q

164 R

4 S 10

mf

183 T

molto rit. *a tempo*

f

191

200 U

4 V 2

f

212

ff